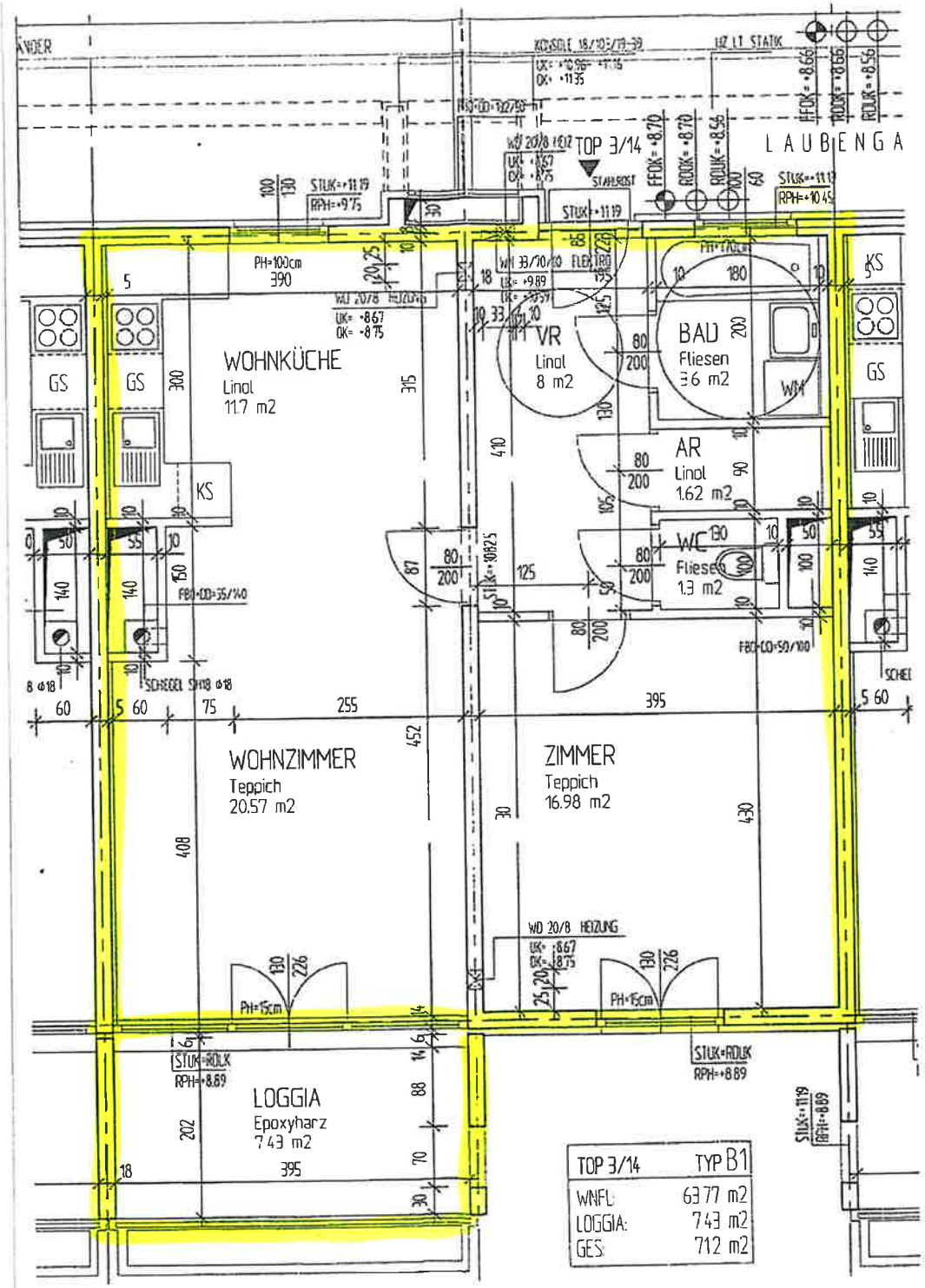

ÄNDERUNGEN VORBEHALTEN