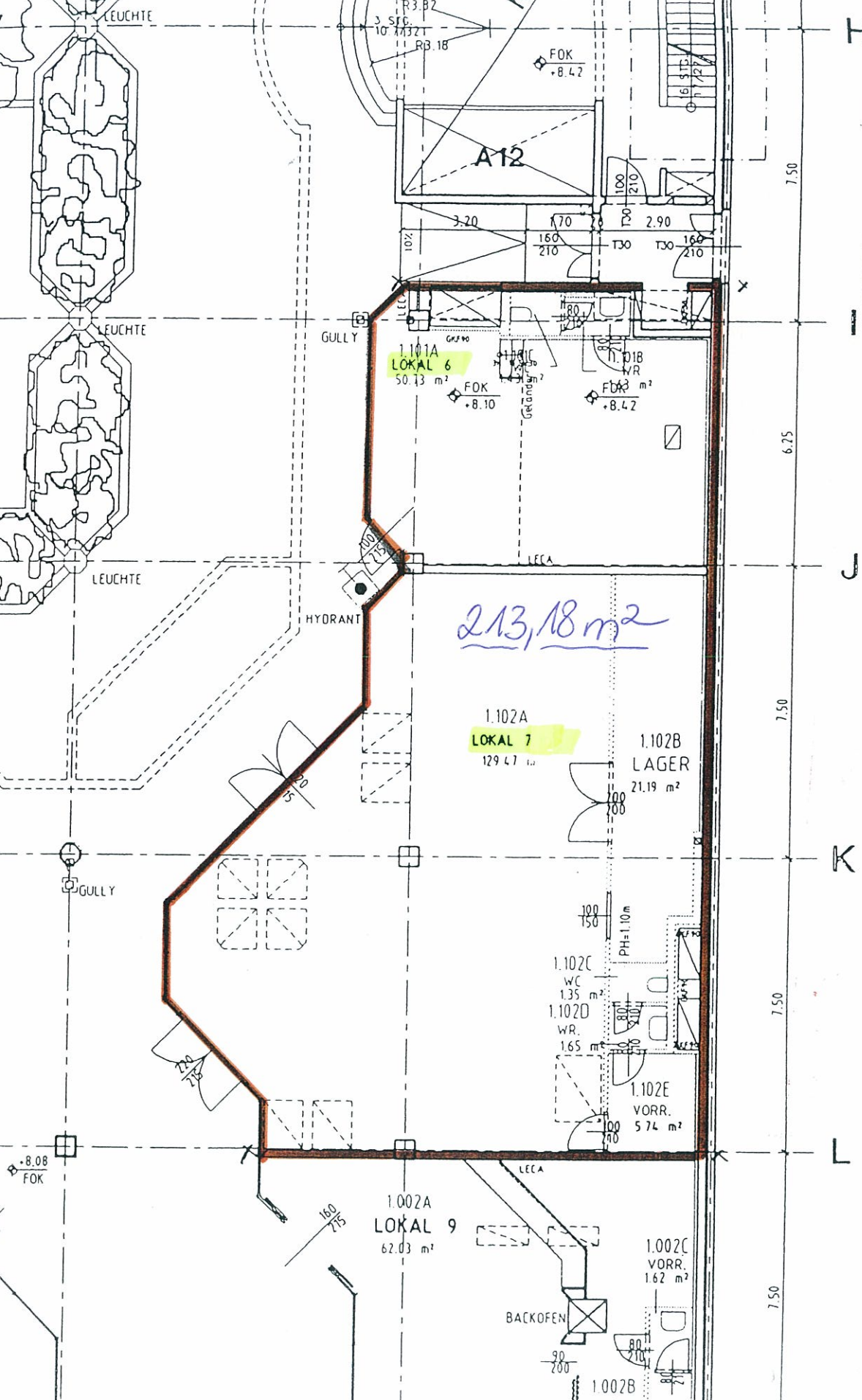
LEUCHTE
R3.82
3 STG.
10 A132
R3.18
FOK
+8.42
A12
16 STG.
7.50
3.20
1.70
2.90
T30
160
210
10%
GULLY
1.101A
LOKAL 6
50.73 m²
FOK
+8.10
1.101B
WR
FOK
+8.42
6.25
LECA
HYDRANT
213,18 m²
1.102A
LOKAL 7
129.47 m²
1.102B
LAGER
21.19 m²
GULLY
PH=1.10m
1.102C
WC
1.35 m²
1.102D
WR.
1.65 m²
1.102E
VORR.
5.74 m²
+8.08
FOK
1.002A
LOKAL 9
62.03 m²
1.002C
VORR.
1.62 m²
BACKOFEN
1.002B
H
I
J
K
L